

**NOTICE!!**

**These documents have been scanned!**

**Do not place un-scanned documents beneath this notice!**

**Do not remove this notice from this file!**

GPO Jacket No. 560-102  
Print Order 61540  
Rise Business Services, LLC  
Job=AZ15 7/11/2019



Box Number= AZ15154



Claim Begin-End: AMC452241-AMC452242

**1 Initial Receipt**



AZ15154-29

AMC451761-AMC452292

**United States Department of the Interior**  
**Bureau of Land Management**  
 DIV OF LANDS, MINRLS & ENERGY  
 ONE N CENTRAL AVE  
 PHOENIX, AZ 85004 -4427  
 Phone: 602-417-9200

Receipt

No: 4261838

<b>Transaction #:</b> 4377481	
<b>Date of Transaction:</b> 09/13/2018	
CUSTOMER:	
DEPARTMENT OF LAND TRANSFER INFORMATION INC 942 CALLE AMANECER STE B SAN CLEMENTE, CA 92673-6220 US	

**ENTERED**  
 SEP 19 2018  
 BY: RAM

LINE #	QTY	DESCRIPTION	REMARKS	UNIT PRICE	TOTAL
1	2.00	LOCATABLE MINERALS / MINING CLAIMS-NEW, UNADJUD, ONE OR MORE AUTH NOS / NEW MINING CLAIM PROCESSING FEE <b>CASES:</b> AMC452241/\$20.00, AMC452242/\$20.00		- n/a -	40.00
2	2.00	LOCATABLE MINERALS / MINING CLAIMS-NEW, UNADJUD, ONE OR MORE AUTH NOS / NEW MINING CLAIMS LOCATION FEE <b>CASES:</b> AMC452241/\$37.00, AMC452242/\$37.00		- n/a -	74.00
3	2.00	LOCATABLE MINERALS / MINING CLAIMS-NEW, UNADJUD, ONE OR MORE AUTH NOS / NEW MINING CLAIMS MAINTENANCE FEE <b>CASES:</b> AMC452241/\$155.00, AMC452242/\$155.00		- n/a -	310.00
<b>TOTAL:</b>					<b>\$424.00</b>

PAYMENT INFORMATION			
1	AMOUNT:	424.00	POSTMARKED: N/A
	TYPE:	CHECK	RECEIVED: 09/10/2018
	CHECK NO:	09999	
	NAME:	DEPARTMENT OF LAND TRANSFER INFORMATION INC 942 CALLE AMANECER BLDG A SAN CLEMENTE CA 92673-6220 US	

REMARKS

**NOTICE!!**

**These documents have been scanned!**

**Do not place un-scanned documents beneath this notice!**

**Do not remove this notice from this file!**

GPO Jacket No. 560-102  
Print Order 61540  
Rise Business Services, LLC  
Job=AZ15 7/11/2019



Box Number= AZ15154



Claim Begin-End: AMC452241-AMC452242

**2 Correspondence**



AZ15154-29

AMC451761-AMC452292

**NO  
DOCUMENTS  
FOUND**

NO DOCUMENTS FOUND  
NO DOCUMENTS FOUND

**NOTICE!!**

**These documents have been scanned!**

**Do not place un-scanned documents beneath this notice!**

**Do not remove this notice from this file!**

GPO Jacket No. 560-102  
Print Order 61540  
Rise Business Services, LLC  
Job=AZ15 7/11/2019



Box Number= AZ15154



Claim Begin-End: AMC452241-AMC452242

**3 Transfers**



AZ15154-29

AMC451761-AMC452292



# DEPARTMENT OF LAND TRANSFER INFORMATION

PROTECTING AMERICA'S RESOURCES

TEL 949.361.6618  
FAX 949.366.9945

WWW.LANDTRANSFER.US.COM  
942 CALLE AMANECER SUITE A  
SAN CLEMENTE, CA 92673

453363  
453822  
452241

July 13, 17

Bureau of Land Management  
Arizona State Office  
One North Central Avenue  
Suite 800  
Phoenix, AZ 85004-4427

RECEIVED  
BLM AZ STATE OFFICE  
2019 MAR 11 P 2:55  
PHOENIX, ARIZONA

RE: Mining Claim Change of Ownership/Quitclaim Deed to be processed

To Whom It May Concern:

Enclosed, please find a Mining Claim Change of Ownership Requests in the form of Legal Quitclaim Deed to be processed.

Also attached you will find my check for payment in the amount of **\$60.00** for the processing of this Quitclaim Deed.

Should you need any additional information, please do not hesitate to call on me.

Warmest Regards,

Recording Department  
949.361.6618

ENTERED  
MAR 19 2019  
BY: RAM

RECORDING REQUESTED BY:

(Mail recording to;)

Department of Land Transfer  
Information Inc.  
942 Calle Amanecer Suite B  
San Clemente, CA  
92673

FOR RECORDER'S USE

**UNPATENTED MINING CLAIM QUITCLAIM DEED**

**NOTICE IS HEREBY GIVEN** that Department of Land Transfer Information, Inc., a Wyoming Corporation whose current mailing address is 942 Calle Amanecer, Suite B, San Clemente, CA 92673 (collectively, "GRANTOR"), in consideration of money received and other good and valuable consideration, do hereby remise, release and forever quitclaim to; Gateway Gold & Minerals, Inc., whose mailing address is 4440 S. Piedras Drive Suite 136 San Antonio, TX 78228 (collectively, "Grantee"), all rights, title and interest of Grantor, in and to the following mining claim; The **NEW RIVER MINE** lode mining claim, **AMC453364**. The general course of this claim is North and South and it is situated in the SE Quarter of Section 20, Township 7N, Range 16W, Gila Salt River Meridian, La Paz County, Arizona. This claim is 600 feet in width and 1,500 feet in length. This claim runs from the location monument on which this location notice is posted approximately 1,200 feet in a Northerly direction to the North end line and approximately 300 feet in a Southerly direction to the South end line. This claim is marked by four (4) monuments, one at each corner of the claim. Additionally, there are two (2) end-line markers on each side of the center of the claim. All markers are 4" x 4" wooden posts that are buried 1.5' in the ground and protrude 4.5' above the ground embossed with the name of the claim and its location in relation to the claim. The location monument on which this notice is posted is situated within Section 20, Township 7N, Range 16W, Gila Salt River Meridian, La Paz County Arizona and this claim encompasses portions of the following quarter section (s), Township (s) and Range (s); SW 1/4 of SE 1/4 and NW 1/4 of SE 1/4 of Section 20, T7N, R16W, Gila Salt River Meridian, La Paz County Arizona. The locality of this claim with reference to some natural object or permanent monument and additional information (if any) concerning its locality are as follows: SE corner of this claim is 0 feet north and 2,040 feet west of the SW corner of Section 20, T7N, R16W.

Exempt per code A.R.S. 11-1134 A6

IN WITNESS WHEREOF, this Mining Claim Quitclaim Deed is executed on February 7, 2019:

DEPARTMENT OF LAND TRANSFER INFORMATION, INC.

\$  
Steven L. Cyros, President  
Authorized Officer for DEPARTMENT OF LAND TRANSFER INFORMATION, INC.

A notary public or other officer completing this certificate verifies only the identity of the individual who signed the document to which this certificate is attached, and not the truthfulness, accuracy, or validity of that document.

ACKNOWLEDGMENT  
STATE OF CALIFORNIA  
COUNTY OF ORANGE, SS:

On February 7, 2019, before me, Andrew Manuel Rodriguez, notary public, personally appeared Steven L. Cyros, who proved to me on the basis of satisfactory evidence to be the person(s) whose names(s) is/are subscribed to the within instrument and acknowledged to me that he/she/they executed the same in his/her/their authorized capacity(ies), and that but his/her/their signatures(s) on the instrument the person(s), or the entity upon behalf of which the person(s) acted, executed the instrument.

I certify under PENALTY OF PERJURY under the laws of State of California that the foregoing paragraph is true and correct.

WITNESS my hand and official seal.

Signature Andrew Manuel Rodriguez (SEAL)

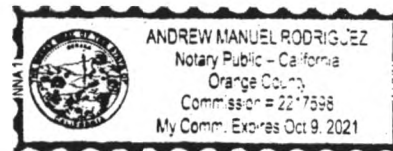

RECEIVED  
BLM 47 STATE OF  
2019 MAR 11 P 2:55  
PHOENIX, ARIZONA

# 4396024

RECORDING REQUESTED BY:

(Mail recording to;)

Wrifton Graham and William Graham  
33 W. Battle Creek Street  
Galesburg, MI  
49053

FOR RECORDER'S USE

**UNPATENTED MINING CLAIM QUITCLAIM DEED**

**NOTICE IS HEREBY GIVEN** that Department of Land Transfer Information, Inc., a Wyoming Corporation whose current mailing address is 942 Calle Amanecer, Suite B, San Clemente, CA 92673 (collectively, "GRANTOR"), in consideration of money received and other good and valuable consideration, do hereby remise, release and forever quitclaim to; Wrifton Graham and William Graham, whose mailing address is 33 W. Battle Creek Street Galesburg, MI 49053 (collectively, "Grantee"), all rights, title and interest of Grantor, in and to the following mining claim; The **WAR EAGLE MINE** lode mining claim, **AMC453822**. The general course of this claim is East and West, and it is situated in the NW quarter of Section 15, Township 4 North, Range 13 West, Gila-Salt River Meridian, La Paz County, Arizona. This claim is 1,500 feet in length and 600 feet in width. This claim runs from the location monument on which this location notice is posted approximately 1,200 feet in a westerly direction to the west end line and approximately 300 feet in an easterly direction to the east end line. This claim is marked by four (4) monuments, one at each corner of the claim. Additionally, there are two (2) end-line markers on each side of the center of the claim. All markers are 4" x 4" wooden posts that are buried 1.5' in the ground and protrude 4.5' above the ground embossed with the name of the claim and its location in relation to the claim. The location monument on which this notice is posted is situated within Section 15, Township 4N, Range 13W, Gila-Salt River Meridian, La Paz County Arizona and this claim encompasses portions of the following quarter section (s), Township (s) and Range (s); SE 1/4 of NW 1/4 and SW 1/4 of NW 1/4 of Section 15, T4N, R13W Gila-Salt River Meridian, La Paz County, Arizona. The locality of this claim with reference to some natural object or permanent monument and additional information (if any) concerning its locality are as follows: NW corner of this claim is 1,320 Feet South and 0 Feet East of the NW corner of Section 15, T4N, R13W.

Exempt per code A.R.S. 11-1134 A6

IN WITNESS WHEREOF, this Mining Claim Quitclaim Deed is executed on February 6, 2019:

DEPARTMENT OF LAND TRANSFER INFORMATION, INC.



Steven L. Cyros, President

Authorized Officer for DEPARTMENT OF LAND TRANSFER INFORMATION, INC.

A notary public or other officer completing this certificate verifies only the identity of the individual who signed the document to which this certificate is attached, and not the truthfulness, accuracy, or validity of that document.

ACKNOWLEDGMENT  
STATE OF CALIFORNIA  
COUNTY OF ORANGE, SS:

On February 6, 2019, before me, Andrew Manuel Rodriguez, notary public, personally appeared Steven L. Cyros, who proved to me on the basis of satisfactory evidence to be the person(s) whose names(s) is/are subscribed to the within instrument and acknowledged to me that he/she/they executed the same in his/her/their authorized capacity(ies), and that but his/her/their signatures(s) on the instrument the person(s), or the entity upon behalf of which the person(s) acted, executed the instrument.

I certify under PENALTY OF PERJURY under the laws of State of California that the foregoing paragraph is true and correct.

WITNESS my hand and official seal.

Signature  (SEAL)

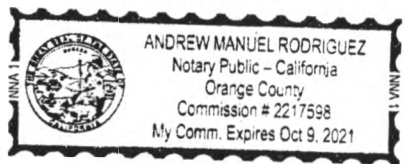

RECEIVED  
MAY 1 11 08 AM '19  
PHOENIX, ARIZONA  
2019 MAR 11 P 2:58



RECORDING REQUESTED BY:

(Mail recording to;)

Department of Land Transfer Information, Inc.  
942 Calle Amanecer, Suite B  
San Clemente, CA  
92673

FOR RECORDER'S USE

**UNPATENTED MINING CLAIM QUITCLAIM DEED**

**NOTICE IS HEREBY GIVEN** that Department of Land Transfer Information, Inc., a Wyoming Corporation whose current mailing address is 942 Calle Amanecer, Suite B, San Clemente, CA 92673 (collectively, "GRANTOR"), in consideration of money received and other good and valuable consideration, do hereby remise, release and forever quitclaim to; Michael Swearingen, whose mailing address is 15091 Austin Road Willis, TX 77378 (collectively, "Grantee"), all rights, title and interest of Grantor, in and to the following mining claim; The **UNION MINE** lode mining claim, **AMC452242**. The general course of this claim is east and west and it is situated in the SE Quarter of Section 31, T15N, R12W, Gila-Salt River Meridian, Mohave County, Arizona. This claim is 1,500 feet in length and 600 feet in width. This claim runs from the location monument on which this location notice is posted approximately 1,200 feet in a westerly direction to the west end line and approximately 300 feet in an easterly direction to the east end line. This claim is marked by four (4) monuments, one at each corner of the claim. Additionally, there are two (2) end-line markers on each side of the center of the claim. All markers are 4" x 4" wooden posts that are buried 1.5' in the ground and protrude 4.5' above the ground embossed with the name of the claim and its location in relation to the claim. The location monument on which this notice is posted is situated within Section 31, Township 15N, Range 12W, Gila-Salt River Meridian, Mohave County, Arizona and this claim encompasses portions of the following quarter section (s), Township (s) and Range (s); SW 1/4 of SE 1/4 and SE 1/4 of SE 1/4, Section 31, T15N, R12W. The locality of this claim with reference to some natural object or permanent monument and additional information (if any) concerning its locality are as follows: SW corner of this claim is 407 feet north and 2,578 feet east of the SW corner of T15N, R12W, Gila-Salt River Meridian, Mo-have County, Arizona.

Exempt per code A.R.S. 11-1134 A6

IN WITNESS WHEREOF, this Mining Claim Quitclaim Deed is executed on January 12, 2019:

**DEPARTMENT OF LAND TRANSFER INFORMATION, INC.**

  
\_\_\_\_\_  
Steven L. Cyros, President  
Authorized Officer for DEPARTMENT OF LAND TRANSFER INFORMATION, INC.

A notary public or other officer completing this certificate verifies only the identity of the individual who signed the document to which this certificate is attached, and not the truthfulness, accuracy, or validity of that document.

ACKNOWLEDGMENT  
STATE OF CALIFORNIA  
COUNTY OF ORANGE, SS:

On January 12, 2019, before me, Andrew Manuel Rodriguez, notary public, personally appeared Steven L. Cyros, who proved to me on the basis of satisfactory evidence to be the person(s) whose names(s) is/are subscribed to the within instrument and acknowledged to me that he/she/they executed the same in his/her/their authorized capacity(ies), and that but his/her/their signatures(s) on the instrument the person(s), or the entity upon behalf of which the person(s) acted, executed the instrument.

I certify under PENALTY OF PERJURY under the laws of State of California that the foregoing paragraph is true and correct.

WITNESS my hand and official seal.

Signature  (SEAL)

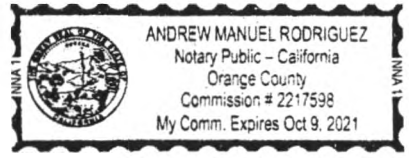

RECEIVED  
MAR 11 P 2:56  
PHOENIX, ARIZONA

UNION MINE  
TRANSFER ALREADY  
PROCESSED 4324724

This envelope is made from post-consumer waste. Please recycle - again.

# PRIORITY MAIL

- DATE OF DELIVERY SPECIFIED\*
  - USPS TRACKING™ INCLUDED\*
  - INSURANCE INCLUDED\*
  - PICKUP AVAILABLE
- \* Domestic only

WHEN USED INTERNATIONALLY,  
A CUSTOMS DECLARATION  
LABEL MAY BE REQUIRED.



PHOENIX, ARIZONA  
1 RM 6102  
U.S. POSTAGE July 2013  
PS 0000-1000-05A13333 OD: 12.5 x 9.5

UNITED STATES POSTAL SERVICE		www.paypal.com	
P	US POSTAGE PAID Pitney Bowes ComBasPrice Flat Rate Envelope		
	03/07/2019 From 92673		
<b>PRIORITY MAIL 2-DAY™</b>			
Department of Land Transfer Information, 942 Calle Amanecer, Suite A San Clemente CA 92673		Delivery Date: 03/09/2019	
		0006	
AZ BLM STATE OFFICE 1 N Central Ave Ste 800 Phoenix AZ 85004-4427		C041	
USPS TRACKING #			
9405 8096 9993 9774 4264 44			

VISIT US AT USPS.COM®  
ORDER FREE SUPPLIES ONLINE



RECEIVED  
BLM AZ  
2019 MAR 09 10:28  
PHOENIX, ARIZONA

This packaging is the property of the U.S. Postal Service® and is provided solely for use in sending Priority Mail® shipments. Misuse may be a violation of federal law. This packaging is not for resale. EP14F © U.S. Postal Service; July 2013; All rights reserved.

**United States Department of the Interior**  
**Bureau of Land Management**  
 DIV OF LANDS, MINRLS & ENERGY  
 ONE N CENTRAL AVE  
 PHOENIX, AZ 85004 -4427  
 Phone: 602-417-9200

Receipt

No: 4396024

<b>Transaction #:</b> 4514129	
<b>Date of Transaction:</b> 03/12/2019	
CUSTOMER:	
DEPARTMENT OF LAND TRANSFER 942 CALLE AMANECER STE B SAN CLEMENTE, CA 92673-6220 US	

LINE #	QTY	DESCRIPTION	REMARKS	UNIT PRICE	TOTAL
1	1.00	LOCATABLE MINERALS / MINING CLAIMS- NOT NEW-UNADJUD, ONE AUTH NO. ONLY / MINING CLAIM MONEY RECEIVED <b>CASES: AMC453364/\$60.00</b>	TRF/4	- n/a -	60.00
<b>TOTAL:</b>					<b>\$60.00</b>

PAYMENT INFORMATION			
1	AMOUNT:	60.00	POSTMARKED: N/A
	TYPE:	CHECK	RECEIVED: 03/11/2019
	CHECK NO:	10238	
	NAME:	DEPARTMENT OF LAND TRANSFER 942 CALLE AMANECER STE B SAN CLEMENTE CA 92673-6220 US	

REMARKS

This receipt was generated by the automated BLM Collections and Billing System and is a paper representation of a portion of the official electronic record contained therein.

452241

RECEIVED  
DLM A & S STEEL OFFICE  
2019 SEP 11 P 1:45  
PHOENIX, ARIZONA

RECORDING REQUESTED BY  
(Mail recording to:)  
Dan Sluder  
585 County Road 100,  
Florence, Colorado 81226

**FOR RECORDER'S USE**

**UNPATENTED MINING CLAIM QUITCLAIM DEED:**

**NOTICE IS HEREBY GIVEN** that **Dan Sluder**, whose current mailing address is 585 County Road 100, Florence, Colorado 81226 (collectively, "GRANTOR"), in consideration of money received and other good and valuable consideration, do hereby remise, release and forever quitclaim to; **David M. Gold**, whose mailing address is 220 Burchard Sawmill Rd, Chestertown, Maryland 21620 (collectively, "GRANTEE"), all rights, title and interest of Grantor, in and to the following mining claim; The **OLD CROW MINE** lode mining claim, **AMC452241**. The general course of this claim is North and South, and is situated in the SW Quarter of Section 4, Township 6N, Range 5W, and the NW Quarter of Section 9, Township 6N, Range 5W, the Gila-Salt River Meridian, Maricopa County, Arizona. This claim is 1,500 feet in length and 600 feet in width. This claim runs from the location monument on which this location notice is posted approximately 1,200 feet in a Northerly direction to the North end line and approximately 300 feet in a Southerly direction to the South end line. This claim is marked by four (4) monuments, one at each corner of the claim. Additionally, there are two (2) end line markers on each side of the center of the claim. All markers are 2" x 6' poles that are 1.5' in the ground and protrude 4.5' above the ground with attached signs showing the name of the claim and its location in relation to the claim. The location monument on which this notice is posted is situated within Section 4, Township 6N, Range 5W, Gila-Salt River Meridian, Maricopa County, Arizona and this claim encompasses portions of the following quarter section (s), Township (s) and Range (s); SW 1/4 of SW 1/4 of Section 4, T6N, R5W and NW 1/4 of NW 1/4 of Section 9, T6N, R5W, Gila-River Meridian, Maricopa County, Arizona. The locality of this claim with reference to some natural object or permanent monument and additional information (if any) concerning its locality are as follows; NW corner of this claim is 1,318 feet North and 560 feet East of the SW corner of the Section 4, T6N, R5W, Gila-Salt River Meridian, Maricopa County, Arizona.

**Exempt per code A.R.S. 11-1134 A6**

In WITNESS WHEREOF, this Mining Claim Quitclaim Deed is executed on August 27, 2019

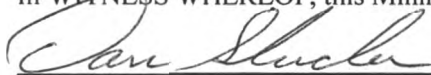
  
\_\_\_\_\_  
Dan Sluder

STATE OF COLORADO  
COUNTY OF PUEBLO

HEATHER S. PADILLA  
NOTARY PUBLIC  
STATE OF COLORADO  
NOTARY ID 20134002618  
MY COMMISSION EXPIRES JANUARY 24, 2021

Subscribed and sworn to before me this 27 day  
of August, 2019 by Dan Sluder  
My commission expires: 1/24/2021 Notary Public

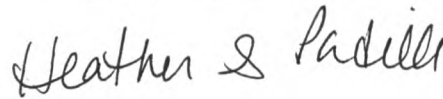

ENTERED  
SEP 16 2019  
BY 

#4559561

Dan Sluder  
585 County Road 100  
Florence, CO 81226  
719-784-3324  
dls luder@gmail.com

---

September 6, 2019

US DEPARTMENT OF THE INTERIOR  
BUREAU OF LAND MANAGEMENT  
Arizona State Office  
1 North Central Avenue, Suite 800  
Phoenix, Arizona 85004-4427

Dear Friend,

Re: Mining Claim ownership Transfer.

I recently sold the **OLD CROW MINE** mining claim, **AMC45221**. I need to have the ownership transfer recorded. I have enclosed the Quit Claim Deed and a check for \$15.00 to cover the fees for the recordation. When you have recorded the document would you please return the stamped/recorded paperwork back to me at:

Dan Sluder  
585 County Road 100,  
Florence, Colorado 81226  
(719) 784-3324  
dls luder@gmail.com

Sincerely,



Dan Sluder

RECEIVED  
BLM AZ STATE OFFICE  
2019 SEP 11 P 1:45  
PHOENIX, ARIZONA

**United States Department of the Interior**  
**Bureau of Land Management**  
 DIV OF LANDS, MINRLS & ENERGY  
 ONE N CENTRAL AVE  
 PHOENIX, AZ 85004 -4427  
 Phone: 602-417-9200

Receipt	
No:	4559561

<b>Transaction #:</b> 4680779
<b>Date of Transaction:</b> 09/12/2019
CUSTOMER:
DAN SLUDER 585 COUNTY ROAD 100 FLORENCE, CO 81226-7503 US

LINE #	QTY	DESCRIPTION	REMARKS	UNIT PRICE	TOTAL
1	1.00	LOCATABLE MINERALS / MINING CLAIMS- NOT NEW-UNADJUD, ONE AUTH NO. ONLY / MINING CLAIM MONEY RECEIVED <b>CASES: AMC452241/\$15.00</b>	TRF/1	- n/a -	15.00
<b>TOTAL:</b>					<b>\$15.00</b>

PAYMENT INFORMATION			
1	AMOUNT:	15.00	POSTMARKED: N/A
	TYPE:	CHECK	RECEIVED: 09/11/2019
	CHECK NO:	8864	
	NAME:	SLUDER, DAN 585 COUNTY ROAD 100 FLORENCE CO 81226-7503 US	

REMARKS

This receipt was generated by the automated BLM Collections and Billing System and is a paper representation of a portion of the official electronic record contained therein.

**NO  
DOCUMENTS  
FOUND**

NO DOCUMENTS FOUND  
NO DOCUMENTS FOUND

**NOTICE!!**

**These documents have been scanned!**

**Do not place un-scanned documents beneath this notice!**

**Do not remove this notice from this file!**

GPO Jacket No. 560-102  
Print Order 61540  
Rise Business Services, LLC  
Job=AZ15 7/11/2019



Box Number= AZ15154



Claim Begin-End: AMC452241-AMC452242

**4 Annual Filings**



AZ15154-29

AMC451761-AMC452292



DEPARTMENT OF THE INTERIOR  
BUREAU OF LAND MANAGEMENT  
MINING CLAIMS

Run Date/Time: 7/11/2019

MC Maintenance Fees Paid Through the BLM Pay Portal  
(by Date Paid)

Page 50 Of 61

**CBS Receipt: 4477247**

Printed For Lead File # AMC452241

Agency Tracking ID: 1559855900

Assessment Year: 2020

Number of BLM Serial Nr: 1

Paid On: 6/6/2019

Total Amount Paid: \$155.00

Claim Name	BLM Serial No	Lead File No	Amount Paid
OLD CROW MINE	AMC452241	AMC452241	\$155.00

**United States Department of the Interior**  
**Bureau of Land Management**  
 BUSINESS & SUPPORT SVCS DIV  
 ONE N CENTRAL AVE SUITE 800  
 PHOENIX, AZ 85004 -4427  
 Phone: 602-417-9200

Receipt

No: 4477247

<b>Transaction #:</b> 4597215	
<b>Date of Transaction:</b> 06/06/2019	
<b>CUSTOMER:</b>	
	DAN L. SLUDER 585 CR 100 FLORENCE, CO 81226 US

LINE #	QTY	DESCRIPTION	REMARKS	UNIT PRICE	TOTAL
1	1.00	LOCATABLE MINERALS / MINING CLAIMS- NOT NEW-UNADJUD, ONE AUTH NO. ONLY / MINING CLAIM MONEY RECEIVED <b>CASES: AMC452241/\$155.00</b>		- n/a -	155.00
<b>TOTAL:</b>					<b>\$155.00</b>

PAYMENT INFORMATION				
NOTE: Items will appear on credit card statement as "BLM O Mining Claim".				
1	AMOUNT:	155.00	POSTMARKED:	N/A
	TYPE:	CREDIT CARD	RECEIVED:	06/06/2019
	NAME:	DAN L. SLUDER 585 CR 100 FLORENCE CO 81226 US		
	CARD NO:	XXXXXXXXXXXX1138	AUTH CODE:	01504D
	NAME ON CARD:	DAN L. SLUDER		
	SIGNATURE:	INTERNET		

REMARKS

This receipt was generated by the automated BLM Collections and Billing System and is a paper representation of a portion of the official electronic record contained therein.

Dan Sluder  
585 County Road 100  
Florence, CO 81226  
719-784-3324  
dls luder@gmail.com

RECEIVED  
PHOENIX DISTRICT OFFICE  
2019 JUL 25 P 2:00  
Filed with BLM, but not  
accepted this date MT  
BUREAU OF LAND MANAGEMENT  
PHOENIX, AZ

July 21, 2019

US DEPARTMENT OF THE INTERIOR  
BUREAU OF LAND MANAGEMENT  
21605 North 7th Avenue  
Phoenix, AZ 85027-2929

Dear Friend,

Re: MAINTENANCE FEE UNDERPAYMENT

I recently discovered that the MAINTENANCE FEE for the year 2020 has been increased to \$165.00. I had already paid the yearly 2020 MAINTENANCE FEE on 06/06/2019, in the amount of \$155.00 ( Receipt Number 4477247) for the Claim, OLD CROW MINE (AMC452241). I have called your offices in an effort to find out how to pay the extra \$10.00, but have not had any returned calls. I am enclosing a check for \$10.00 to cover the additional amount.

I would also like to know if I need to file a NOTICE OF INTENT TO HOLD, if I am only paying the MAINTENANCE FEE and not working the mine site????? I have read the regulations and they are somewhat confusing to me. I don't think I have to file the notice because I am just doing the maintenance fee but am not sure.

I'd like your confirmation that the remainder of the MAINTENANCE FEE has been paid. Also, would you please give me insight on the NOTICE OF INTENT TO HOLD filing.

Sincerely,

Signature



RECEIVED  
STATE OFFICE  
2019 JUL 31 P 2:11  
PHOENIX, ARIZONA

ENTERED  
AUG 06 2019  
BY: 

# 4520441

DEPARTMENT OF THE INTERIOR  
 BUREAU OF LAND MANAGEMENT  
 MINING CLAIMS  
 (MASS) Serial Register Page

Run Date/Time: 7/13/2019 14:47 PM

Page 1 Of 2

01 05-10-1872;017STAT0091;30USC26,28,34  
 Case Type 384101: LODE CLAIM  
 Claim Name: OLD CROW MINE  
 Case Disposition: ACTIVE  
 Required Maintenance Fee: \$165.00

Total Acres  
 20.66

Serial Number  
 AMC452241

Lead File Number  
 AMC452241

Name & Address	Interest Relationship
SLUDER DAN 585 COUNTY ROAD 100 FLORENCE, CO 81226-7503	CLAIMANT

County / State	District
MARICOPA COUNTY, AZ	PHOENIX DO

Mer Twp Rng Sec	Subdivision
14 0060N 0050W 004	SW
14 0060N 0050W 009	NW

Act Date	Code	Action Text	Action Remarks	Receipt Number
09/05/2018	403	LOCATION DATE		
09/10/2018	395	RECORDATION NOTICE RECD	1	4261838
06/06/2019	782	MAINTENANCE FEE PAYMENT	2020;\$155	4477247
09/10/2018	484	LOCATION YEAR / MAINTENAN	2019;\$155	4261838
03/04/2019	398	DOC RETURNED UNRECORDED	\$15;396	4389757
11/30/2018	396	TRF OF INTEREST FILED	DEPARTMENT OF LAND TR	4324724
09/10/2018	501	ACCT ADV IN LEAD FILE	AMC452241-AMC452242;	4261838

Line Nr	Remarks
---------	---------

RECEIVED  
 STATE OFFICE  
 2019 JUL 31 P 2:11  
 PHOENIX, ARIZONA

Sender: You must seal flap b

278  
10:30  
07:30  
D

Press here to seal.

Press here to seal.

o seal.

ORIGIN ID: LUFA (623) 580-5583  
ASHERIA ANDERSON

21605 N 7TH AVE

PHOENIX, AZ 85027  
UNITED STATES US

SHIP DATE: 29 JUL 19  
ACTWGT: 0.20 LB  
CAD: 111661909/INET4160

BILL SENDER

TO **TINA COLADONATO**  
**BLM-SO**  
**ONE NORTH CENTRAL AVE., STE. 800**

567,29F55105+2

**PHOENIX AZ 85004**

(602) 417-9368

REF:

INV  
PO.

DEPT.



**TUE - 30 JUL 10:30A**  
**PRIORITY OVERNIGHT**

TRK# **7758 5707 7444**  
0201

**98 ZSYA**

**85004**  
**PHX**  
AZ-US



© 2011 FedEx 158396 REV 1/11

RECEIVED  
BLM AZ STATE OFFICE  
2019 JUL 30 P 2:36  
PHOENIX, ARIZONA

Printed on

**United States Department of the Interior**  
**Bureau of Land Management**  
 DIV OF LANDS, MINRLS & ENERGY  
 ONE N CENTRAL AVE  
 PHOENIX, AZ 85004 -4427  
 Phone: 602-417-9200

Receipt	
No:	4520441

<b>Transaction #:</b> 4641083	
<b>Date of Transaction:</b> 07/31/2019	
CUSTOMER:	
DAN SLUDER 585 COUNTY ROAD 100 FLORENCE, CO 81226-7503 US	

LINE #	QTY	DESCRIPTION	REMARKS	UNIT PRICE	TOTAL
1	1.00	LOCATABLE MINERALS / MINING CLAIMS-NOT NEW-UNADJUD, ONE AUTH NO. ONLY / MINING CLAIM MONEY RECEIVED CASES: AMC452241/\$10.00	ADDITIONAL FEES	- n/a -	10.00
<b>TOTAL:</b>					<b>\$10.00</b>

PAYMENT INFORMATION			
1	AMOUNT:	10.00	POSTMARKED: N/A
	TYPE:	CHECK	RECEIVED: 07/30/2019
	CHECK NO:	8859	
	NAME:	SLUDER, DAN 585 COUNTY ROAD 100 FLORENCE CO 81226-7503 US	

REMARKS

This receipt was generated by the automated BLM Collections and Billing System and is a paper representation of a portion of the official electronic record contained therein.

UNITED STATES  
DEPARTMENT OF THE INTERIOR  
BUREAU OF LAND MANAGEMENT

452241

**CREDIT CARD PAYMENT**  
**For Mining Claim Maintenance Fee**

THIS IS A CHANGE OF ADDRESS

TELEPHONE SUBMISSION - ACCURACY OF THE BELOW INFORMATION IS THE RESPONSIBILITY OF THE CLAIMANT/OWNER

NAME Michael L. SWEARINGEN  
ADDRESS 15091 Austin Rd  
CITY Willis STATE TX ZIP 77378  
PHONE # 936 - 827 3943

SEND RECEIPT TO  Above address  
 Other (Include Name and Mailing Address):  
\_\_\_\_\_  
\_\_\_\_\_  
\_\_\_\_\_

AMC NUMBER  
AMC 452242

CLAIM/SITE NAME  
\_\_\_\_\_  
\_\_\_\_\_

1 # of Claim/Site  
x 165.00 Each  
\$ 165.00 Total Charged DER (INITIALS)

RECEIPT # 4549102

DATE STAMP

RECEIVED  
BLM AZ STATE OFFICE  
2019 AUG 30 A 11:53  
PHOENIX, ARIZONA

\*\*\*\*\* FOR OFFICIAL USE ONLY \*\*\*\*\*

ENTERED  
DATE \_\_\_\_\_ INITIALS \_\_\_\_\_ VERIFIED \_\_\_\_\_  
SEP 03 2019

BY: [Signature]

DEPARTMENT OF THE INTERIOR  
BUREAU OF LAND MANAGEMENT  
MINING CLAIMS

Run Date/Time: 8/30/2019 13:27 PM

(MASS) Serial Register Page

Page 1 Of 1

01 05-10-1872;017STAT0091;30USC26,28,34

Total Acres

Serial Number

Case Type 384101: LODE CLAIM

20.66

AMC452242

Claim Name: UNION MINE

Case Disposition: ACTIVE

Lead File Number

Required Maintenance Fee: \$165.00

AMC452241

Name & Address

Interest Relationship

SWEARINGEN MICHAEL  
15091 AUSTIN RD

WILLIS, TX 77378-3721

CLAIMANT

County / State

District

MOHAVE COUNTY, AZ

COLORADO RIVER DO

Mer Twp Rng Sec

Subdivision

14 0150N 0120W 031

SE

Act Date	Code	Action Text	Action Remarks	Receipt Number
09/05/2018	403	LOCATION DATE		
09/10/2018	395	RECORDATION NOTICE RECD	1	4261838
09/10/2018	484	LOCATION YEAR / MAINTENAN	2019;\$155	4261838
03/11/2019	398	DOC RETURNED UNRECORDED	\$15;396	4396024
11/30/2018	396	TRF OF INTEREST FILED	DEPARTMENT OF LAND TR	4324724
09/10/2018	501	ACCT ADV IN LEAD FILE	AMC452241-AMC452242;	4261838

Line Nr

Remarks



**United States Department of the Interior**  
**Bureau of Land Management**  
 DIV OF LANDS, MINRLS & ENERGY  
 ONE N CENTRAL AVE  
 PHOENIX, AZ 85004 -4427  
 Phone: 602-417-9200

Receipt	
No:	4549102

**Transaction #:** 4670131  
**Date of Transaction:** 08/30/2019

CUSTOMER:	
MICHAEL L SWEARINGEN 15091 AUSTIN RD WILLIS, TX 77378-3721 US	

LINE #	QTY	DESCRIPTION	REMARKS	UNIT PRICE	TOTAL
1	1.00	LOCATABLE MINERALS / MINING CLAIMS- NOT NEW-UNADJUD, ONE AUTH NO. ONLY / MINING CLAIM MONEY RECEIVED <b>CASES: AMC452242/\$165.00</b>	2020 MAINT/1	- n/a -	165.00
<b>TOTAL:</b>					<b>\$165.00</b>

PAYMENT INFORMATION			
NOTE: Items will appear on credit card statement as "Bureau of Land Mgmt CO".			
1	AMOUNT:	165.00	POSTMARKED: N/A
	TYPE:	CREDIT CARD	RECEIVED: 08/30/2019
	NAME:	SWEARINGEN, MICHAEL L 15091 AUSTIN RD WILLIS TX 77378-3721 US	
	CARD NO:	XXXXXXXXXXXX9334	AUTH CODE: H87622
	NAME ON CARD:	MICHAEL L SWEARINGEN	
	SIGNATURE:	OVER THE PHONE	

REMARKS

This receipt was generated by the automated BLM Collections and Billing System and is a paper representation of a portion of the official electronic record contained therein.

**NOTICE!!**

**These documents have been scanned!**

**Do not place un-scanned documents beneath this notice!**

**Do not remove this notice from this file!**

GPO Jacket No. 560-102  
Print Order 61540  
Rise Business Services, LLC  
Job=AZ15 7/11/2019



Box Number= AZ15154



Claim Begin-End: AMC452241-AMC452242

**5 Miscellaneous**



AZ15154-29

AMC451761-AMC452292



# DEPARTMENT OF LAND TRANSFER INFORMATION

PROTECTING AMERICA'S RESOURCES

TEL 949.361.6618  
FAX 949.366.9945

WWW.LANDTRANSFER.US.COM  
942 CALLE AMANECER SUITE A  
SAN CLEMENTE, CA 92673

September 5, 18

Bureau of Land Management  
Arizona State Office  
One Central Avenue  
Suite 800  
Phoenix, AZ 85004-4427

RECEIVED  
BLM AZ STATE OFFICE  
2018 SEP 10 P 2:01  
PHOENIX, ARIZONA

RE: Two (2) New Location Notice(s)/Unpatented Mining Claim(s)

To Whom It May Concern:

Enclosed, please find a check payable to Department of the Interior/BLM for payment in the amount of \$424.00 for ~~ONE~~ new location notice for unpatented mining claim(s)

*TWO*

Should you need any additional information, please do not hesitate to call on me.

Warmest Regards,

Recording Department  
949.361.6618

**NOTICE!!**

**These documents have been scanned!**

**Do not place un-scanned documents beneath this notice!**

**Do not remove this notice from this file!**

GPO Jacket No. 560-102  
Print Order 61540  
Rise Business Services, LLC  
Job=AZ15 7/11/2019



Box Number= AZ15154



Claim Begin-End: AMC452241-AMC452242

**6 Location Notices-Amendments and Supporting Documents**



AZ15154-29

AMC451761-AMC452292

# MINING CLAIM STATUS REPORT

Data Entered: 9/19/18 Rom

MTP Checked By: 9/19/18 Rom

GEO Checked By: 9/19/18 Rom

LEAD SERIAL NUMBER: AMC 452241 thru AMC 452242

**NUMBER OF CLAIMS & TYPE:**

2 LODE  
 \_\_\_\_\_ PLACER  
 \_\_\_\_\_ ASSOCIATION PLACER  
 \_\_\_\_\_ MILL SITE  
 \_\_\_\_\_ TUNNEL SITE

**CHARGES:**

Processing Fee @ \$20 = \$ 40  
 Location Fee @ \$37 = \$ 74  
 Maintenance Fee @ \$155 = \$ 310  
 Add'l Maint Fee for Assoc Placer = \$ \_\_\_\_\_  
**SUBTOTAL** \$ \_\_\_\_\_  
 Other Fees \$ \_\_\_\_\_  
 Other Fees \$ \_\_\_\_\_  
**TOTAL** \$ 424

TOTAL ACREAGE: \_\_\_\_\_ Per Claim  
(Placer Only)

NUMBER OF LOCATORS: \_\_\_\_\_

DOCUMENTS RECEIVED VIA: Over-the-Counter [ ] Mail [  ] **TIMELY FILED:** Yes [  ] No [ ]

LEGAL DESCRIPTION: T 6N R 5W SEC 4  
 T 15N R 12W SEC 31  
 T \_\_\_\_\_ R \_\_\_\_\_ SEC \_\_\_\_\_  
 T \_\_\_\_\_ R \_\_\_\_\_ SEC \_\_\_\_\_  
 T \_\_\_\_\_ R \_\_\_\_\_ SEC \_\_\_\_\_

BLM [ ] FOREST SERVICE [ ] \_\_\_\_\_ SUBJ TO PL 359: Yes [ ] No [ ]  
WILDERNESS AREA [ ] \_\_\_\_\_

SPLIT ESTATE: N/A [ ] SX [ ] PX [ ] OTHER [ ] \_\_\_\_\_  
SRHA [ ] Was proper Notice filed if located on SHRA Land? Yes [ ] No [ ]

**RECONVEYED MINERALS ON BLM LAND REQUIRE OPENING ORDER FROM 1944 TO 1993:**

Open to Entry On \_\_\_\_\_ N/A [ ]

COMMENTS/STATUS: VOID [ ] PARTIALLY VOID [ ] PVT MINERALS [ ] WITHDRAWN LANDS [ ]  
OTHER [ ] \_\_\_\_\_

[ ] Claimant acknowledges that portions of the following claim(s) site(s) may be void or voidable.

Printed Name of Claimant \_\_\_\_\_ Signature of Claimant \_\_\_\_\_

\*\*\*\*\*FINAL ADJUDICATION\*\*\*\*\*

DATE \_\_\_\_\_ INITIALS \_\_\_\_\_

AMC452241

RECORDING REQUESTED BY:

(Mail recording to;)

Department of Land  
Transfer Information, Inc.  
942 Calle Amanecer, Suite B  
San Clemente, CA 92673

FOR RECORDER'S USE

**LOCATION NOTICE FOR LODE MINING CLAIM**

NOTICE IS HEREBY GIVEN that the **OLD CROW MINE** lode mining claim has been located by Department of Land Transfer Information, Inc., a Wyoming Corporation whose current mailing address is 942 Calle Amanecer, Suite B, San Clemente, CA 92673.

The general course of this claim is North and South and it is situated in SW Quarter of Section 4, Township 6N, Range 5W, and the NW Quarter of Section 9, Township 6N, Range 5W, the Gila-Salt River Meridian, Maricopa County, Arizona.

This claim is 1,500 feet in length and 600 feet in width. This claim runs from the location monument on which this location notice is posted approximately 1,200 feet in a Northerly direction to the North end line and approximately 300 feet in a Southerly direction to the South end line.

This claim is marked by four (4) monuments, one at each corner of the claim. Additionally, there are two (2) end-line markers on each side of the center of the claim. All markers are 4" x 4" wooden posts that are buried 1.5' in the ground and protrude 4.5' above the ground embossed with the name of the claim and its location in relation to the claim.

The location monument on which this notice is posted is situated within Section 4, Township 6N, Range 5W, Gila-Salt River Meridian, Maricopa County, Arizona and this claim encompasses portions of the following quarter section (s), Township (s) and Range (s); SW 1/4 of SW 1/4 of Section 4, T6N, R5W and NW 1/4 of NW 1/4 of Section 9, T6N, R5W. Gila-Salt River Meridian, Maricopa County Arizona.

The locality of this claim with reference to some natural object or permanent monument and additional information (if any) concerning its locality are as follows: NW corner of this claim is 1,318 Feet North and 560 Feet East of the SW corner of the Section 4, T6N, R5W, Gila-Salt River Meridian, Maricopa County, Arizona.

DATED AND POSTED on the ground this 5<sup>th</sup> Day of September, 2018.

Locator of this lode mining claim is:

**DEPARTMENT OF LAND TRANSFER INFORMATION, INC.**

  
Steven L. Cyros, President

Authorized Officer for DEPARTMENT OF LAND TRANSFER INFORMATION, INC.

PHOENIX, ARIZONA

2018 SEP 10 P 2:01

RECEIVED  
BLM AZ STATE OFFICE

AHC452241



RECORDING REQUESTED BY:

(Mail recording to;)

Department of Land  
Transfer Information, Inc.  
942 Calle Amanecer, Suite B  
San Clemente, CA 92673

FOR RECORDER'S USE

**LOCATION NOTICE FOR LODE MINING CLAIM**

NOTICE IS HEREBY GIVEN that the **UNION MINE** lode mining claim has been located by Department of Land Transfer Information, Inc., a Wyoming Corporation whose current mailing address is 942 Calle Amanecer, Suite B, San Clemente, CA 92673.

The general course of this claim is east and west and it is situated in the SE Quarter of Section 31, T15N, R12W, Gila-Salt River Meridian, Mohave County, Arizona.

This claim is 1,500 feet in length and 600 feet in width. This claim runs from the location monument on which this location notice is posted approximately 1,200 feet in a westerly direction to the west end line and approximately 300 feet in an easterly direction to the east end line.

This claim is marked by four (4) monuments, one at each corner of the claim. Additionally, there are two (2) end-line markers on each side of the center of the claim. All markers are 4" x 4" wooden posts that are buried 1.5' in the ground and protrude 4.5' above the ground embossed with the name of the claim and its location in relation to the claim.

The location monument on which this notice is posted is situated within Section 31, Township 15N, Range 12W, Gila-Salt River Meridian, Mohave County, Arizona and this claim encompasses portions of the following quarter section (s), Township (s) and Range (s); SW 1/4 of SE 1/4 and SE 1/4 of SE 1/4, Section 31, T15N, R12W.

The locality of this claim with reference to some natural object or permanent monument and additional information (if any) concerning its locality are as follows: SW corner of this claim is 407 feet north and 2,578 feet east of the SW corner of T15N, R12W, Gila-Salt River Meridian, Mohave County, Arizona.

DATED AND POSTED on the ground this 5th day of September, 2018.

Locator of this lode mining claim is:

**DEPARTMENT OF LAND TRANSFER INFORMATION, INC.**

  
\_\_\_\_\_  
Steven L. Cyros, President  
Authorized Officer for DEPARTMENT OF LAND TRANSFER INFORMATION, INC.

RECEIVED  
BLM AZ STATE OFFICE  
2018 SEP 10 P 2:02  
PHOENIX, ARIZONA

AHC452242



ARIZONA TOWNSHIP 15 NORTH RANGE 12 WEST OF THE GILA AND SALT RIVER MERIDIAN, ARIZONA

MOHAVE COUNTY  
KINGMAN FIELD OFFICE

STATUS OF PUBLIC DOMAIN  
LAND AND MINERAL TITLES

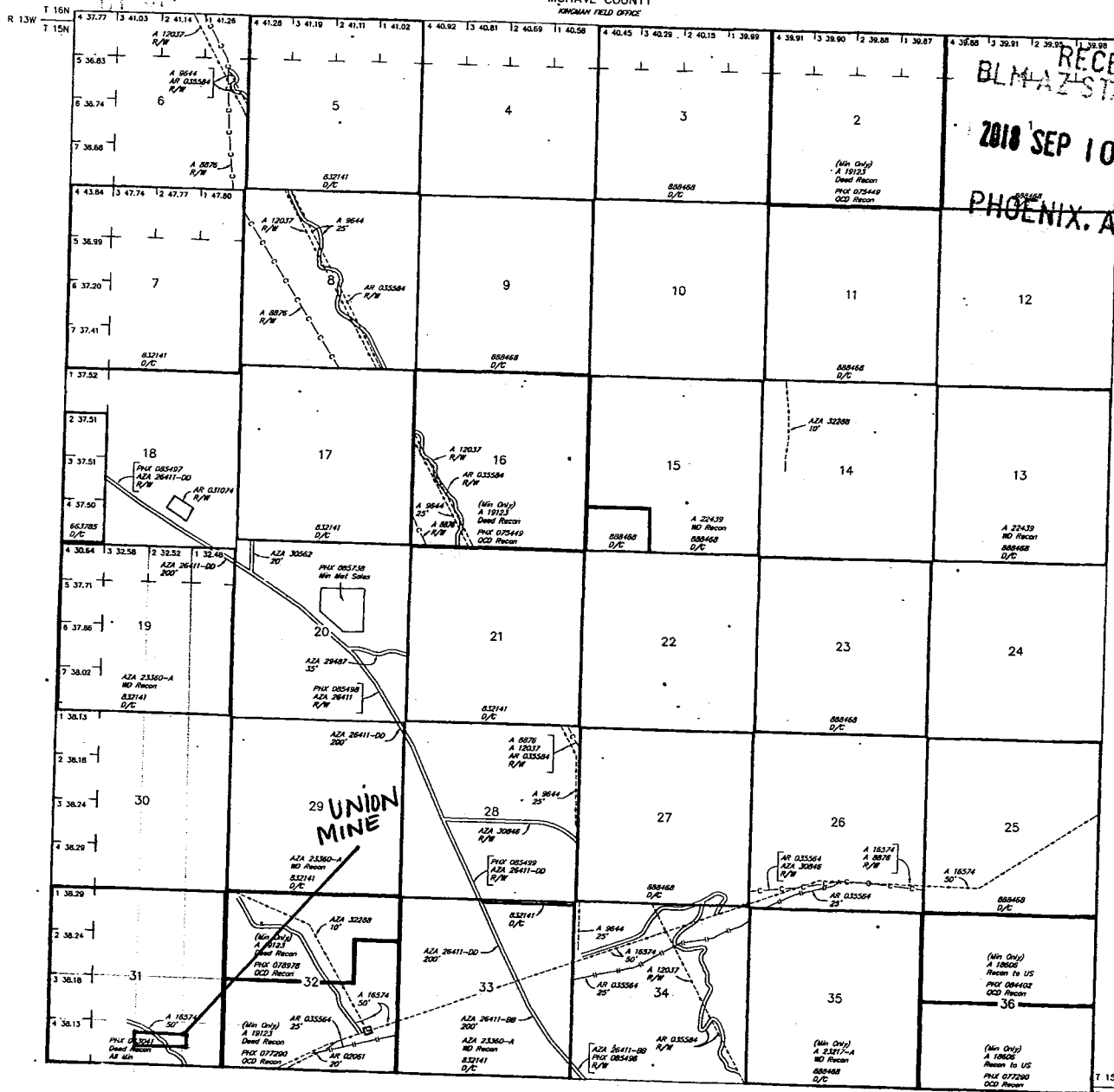

RECEIVED  
BLM STATE OFFICE  
2018 SEP 10 P 2:02  
PHOENIX, ARIZONA

INDEX TO SEGREGATED TRACTS

RESURVEY TRACT NO	ORIGINAL SURVEY		
	T	R	SEC

FOR ORDERS AFFECTING DISPOSAL OR USE OF  
UNIDENTIFIED LANDS WITHDRAWN FOR CLASSIFICATION,  
MINERALS, WATER AND/OR OTHER PUBLIC PURPOSES,  
REFER TO INDEX OF MISCELLANEOUS DOCUMENTS.

- Grazing Dist No 2
- A 9644 R/W (Amdt. Access Road)
  - Sec 6: Lots 1&2, SE1/4NE1/4, NE1/4NE1/4, SE1/4
  - Sec 8: W1/2SW1/4NE1/4, NE1/4NW1/4NW1/4, W1/2SE1/4, SE1/4SE1/4, E1/2NW1/4
  - Sec 16: SW1/4NW1/4, SW1/4
  - Sec 28: S1/2NE1/4, NE1/4NE1/4, SE1/4
  - Sec 34: W1/2NW1/4NW1/4

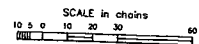

WARNING STATEMENT  
This plat is the Bureau's Record of Title, and should be used only as a graphic display of the township survey data. Recorders herein do not reflect title changes which may have been effected by lateral encroachments of rivers or other bodies of water. Refer to the cadastral survey for official survey information.

T 15N  
R 11W  
Lot 34'35"29"N  
Long 113'28"10"W

CURRENT TO	LT	GSR Mer
6-15-2015	PV	T 15 N R 12 W

Date and Time Run:  
9/19/2018 11:51:39 AM

Page 1 of 1

DEPARTMENT OF THE INTERIOR  
BUREAU OF LAND MANAGEMENT  
Case Recordation

**Geographic Report with Land**

Disposition is equal to **AUTHORIZED , CANCELLED , PENDING , REJECTED , RELINQUISHED ,  
WITHDRAWN**  
**and** Meridian Township Range Section is equal to **14 0060N 0050W 004 , 009**  
**and** Admin State is equal to **AZ**

NO WARRANTY IS MADE BY BLM  
FOR USE OF THE DATA FOR  
PURPOSES NOT INTENDED BY BLM

DEPARTMENT OF THE INTERIOR  
BUREAU OF LAND MANAGEMENT  
Case Recordation  
Geographic Report with Land

Admin State: AZ  
Geo State: AZ  
Serial Number: AZA 035151

Total Case Acres: 1.000

Casetype	Case Disp	Mer	Twp	Rng	Sec	Sur Type	Sur Nr	Suf	Subdivision	Pending Action
293200	PENDING	14	0060N	0050W	004	FF			PORTION OF;	

Admin State: AZ  
Geo State: AZ  
Serial Number: AZA 036762

Total Case Acres: 16,480.000

Casetype	Case Disp	Mer	Twp	Rng	Sec	Sur Type	Sur Nr	Suf	Subdivision	Pending Action
392001	PENDING	14	0060N	0050W	004	ALIQ			S2;	

Date and Time Run:  
9/19/2018 11:51:39 AM

DEPARTMENT OF THE INTERIOR  
BUREAU OF LAND MANAGEMENT  
Case Recordation

Page 1 of 1

**Geographic Report with Land**

Disposition is equal to **AUTHORIZED , CANCELLED , PENDING , REJECTED , RELINQUISHED ,  
WITHDRAWN**  
**and** Meridian Township Range Section is equal to **14 0150N 0120W 031**  
**and** Admin State is equal to **AZ**

NO WARRANTY IS MADE BY BLM  
FOR USE OF THE DATA FOR  
PURPOSES NOT INTENDED BY BLM

DEPARTMENT OF THE INTERIOR  
BUREAU OF LAND MANAGEMENT  
Case Recordation  
Geographic Report with Land

Admin State: AZ  
Geo State: AZ  
Serial Number: AZA 016574

Total Case Acres: 668.380

Casetype	Case Disp	Mer	Twp	Rng	Sec	Sur Type	Sur Nr	Suf	Subdivision	Pending Action
285003	AUTHORIZED	14	0150N	0120W	031	ALIQ			SESW,S2SE;	



# TOWNSHIP 15 NORTH RANGE 12 WEST OF THE GILA AND SALT RIVER MERIDIAN, ARIZONA

MOHAVE COUNTY

KINGMAN FIELD OFFICE

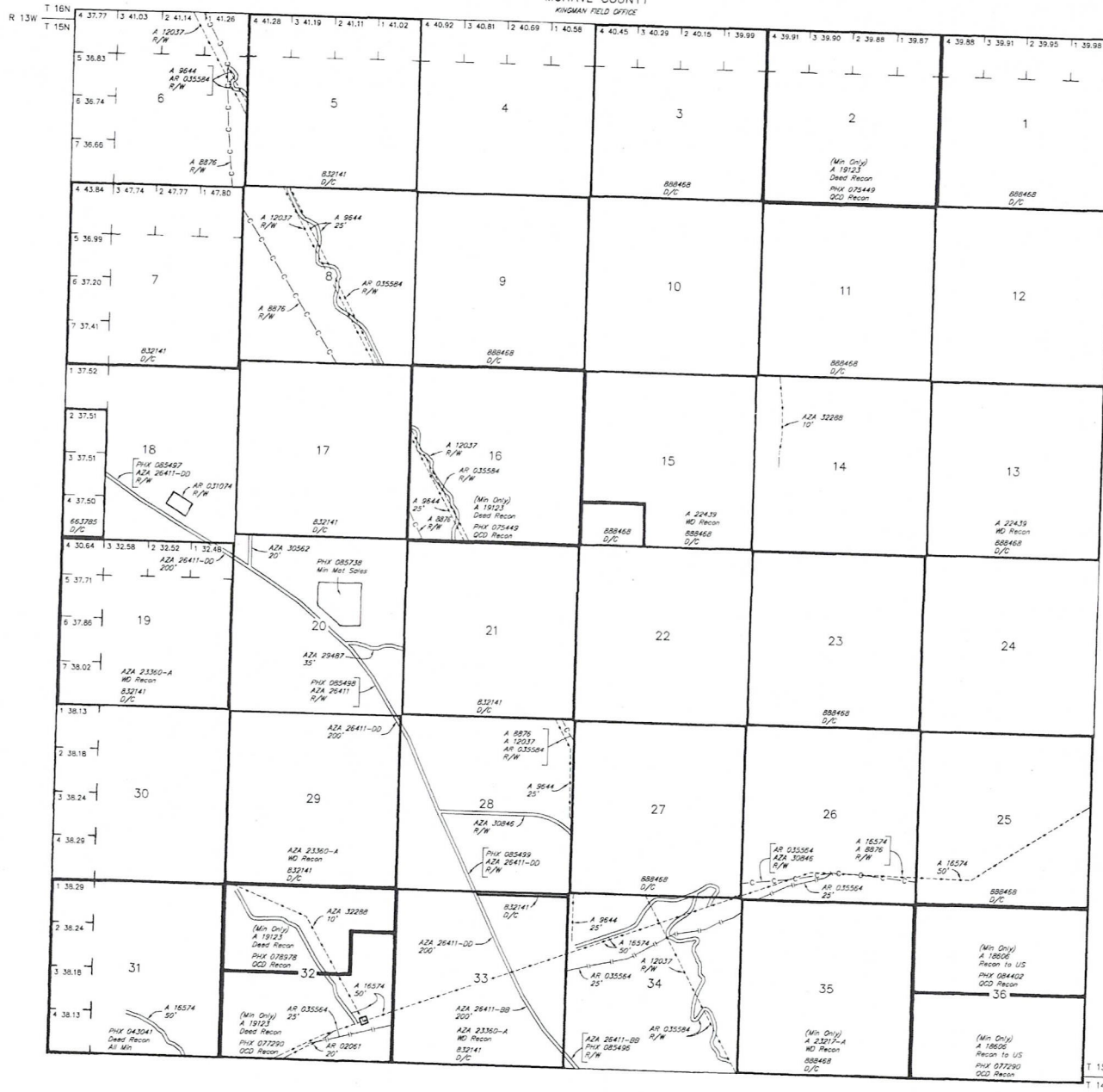

## STATUS OF PUBLIC DOMAIN LAND AND MINERAL TITLES

INDEX TO SEGREGATED TRACTS			
RESURVEY	ORIGINAL SURVEY		
TRACT NO	T	R	SEC
			SUBDIVISION

FOR ORDERS AFFECTING DISPOSAL OR USE OF UNIDENTIFIED LANDS WITHDRAWN FOR CLASSIFICATION, MINERALS, WATER AND/OR OTHER PUBLIC PURPOSES, REFER TO INDEX OF MISCELLANEOUS DOCUMENTS.

- Croazing Dist No 2
- A 9844 R/W (Amdt. Access Road)
- Sec. 6: Lots 1&2, SE1/4NE1/4, NE1/4NE1/4SE1/4
- Sec. 8: W1/2SW1/4NE1/4, NE1/4NW1/4NW1/4
- W1/2SE1/4, SE1/4SE1/4, E1/2NW1/4
- Sec. 16: SW1/4NW1/4, SW1/4
- Sec. 28: S1/2NE1/4, NE1/4NE1/4SE1/4
- Sec. 34: W1/2NW1/4NW1/4

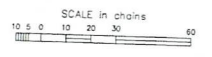

**WARNING STATEMENT**  
This plot is the Bureau's Record of Title and should be used only as a graphic display of the township survey data. Records hereon do not reflect the changes which may have been effected by lateral movements of rivers or other bodies of water. Refer to the cadastral surveys for official survey information.

T 15N R 11W  
T 14N R 11W  
Lot 34'35'29"N  
Long 113°28'10"W

CURRENT TO	LT	GSR Mer
6-15-2015	PV	T 15 N R 12 W

This packaging is the property of the U.S. Postal Service and is provided solely for use in sending Priority Mail shipments. Misuse may be a violation of federal law. This packaging is not for resale. EPI4F © U.S. Postal Service; July 2013; All rights reserved.

PRIORITY MAIL  
POSTAGE REQUIRED

PRESS FIRMLY TO SEAL

PRESS FIRMLY TO SEAL

**PRIORITY®**  
**★ MAIL ★**

 **DATE OF DELIVERY SPECIFIED\***  
 **USPS TRACKING™ INCLUDED\***  
 **INSURANCE INCLUDED\***

 **PICKUP AVAILABLE**  
\* Domestic only

RECEIVED  
BLM AZ STATE OFFICE  
2018 SEP 10 P 2:01  
PHOENIX, ARIZONA

WHEN USED INTERNATIONALLY,  
A CUSTOMS DECLARATION  
LABEL MAY BE REQUIRED.



www.paypal.com



US POSTAGE PAID  
Pitney Bowes  
ComBasPrice  
Flat Rate Envelope

09/05/2018  
From 92673



024P0007775028

**PRIORITY MAIL 2-DAY™**

Department of Land Transfer Information,  
942 Calle Amanecer, Suite A  
San Clemente CA 92673

Delivery Date: 09/07/2018

0006

C041

AZ BLM State Office  
1 N Central Ave Ste 800  
Phoenix AZ 85004-4427

USPS TRACKING #



9405 8096 9993 8762 1397 17



VISIT US AT **USPS.COM®**  
ORDER FREE SUPPLIES ONLINE

EPI4F July 2013  
OD: 12.5 x 9.5



PS00001000014



This envelope is made from post-consumer waste. Please recycle - again.